Special Populations Section
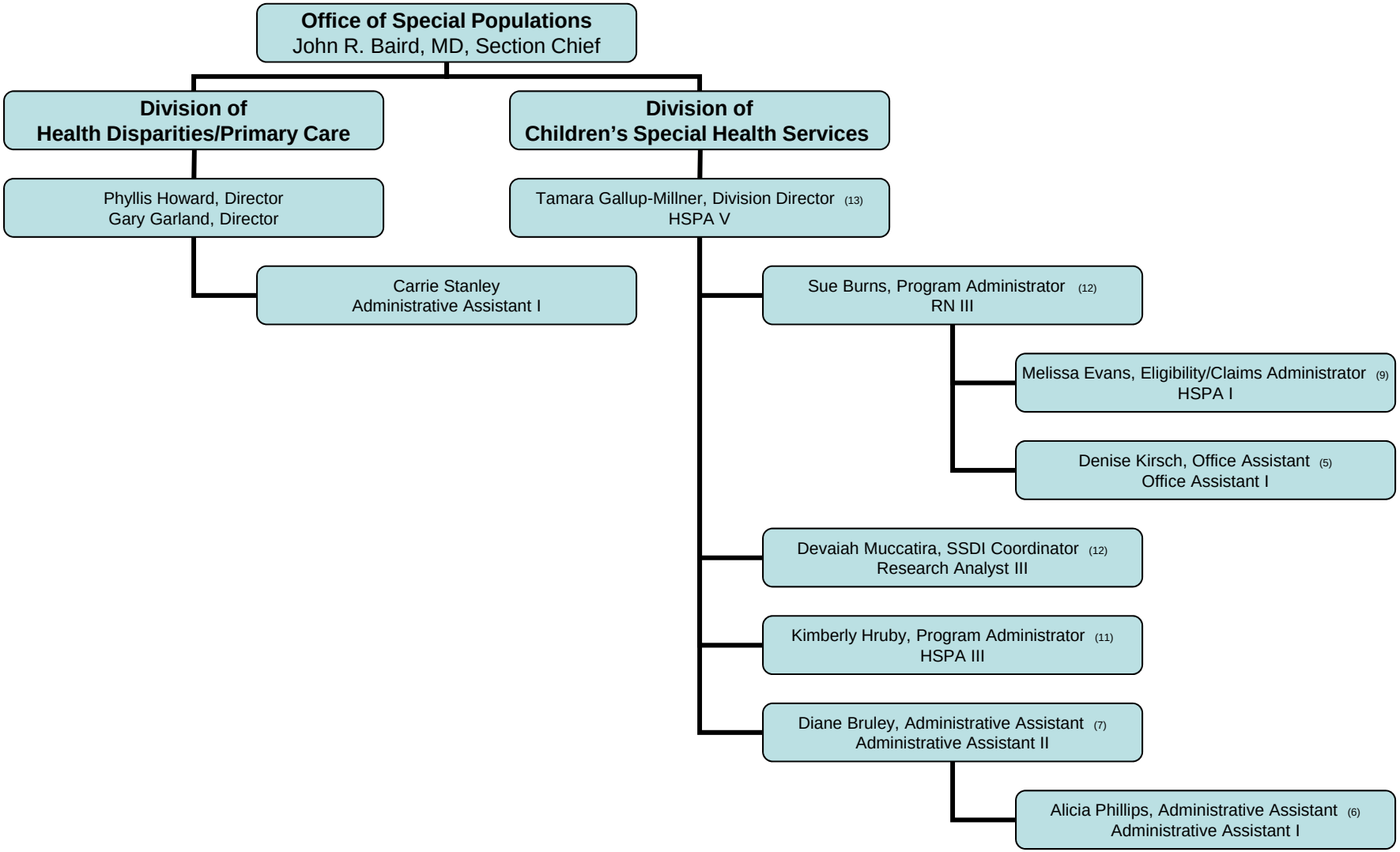
7/7/2010