



MediQHome Quality Project

“Your home for quality care”

Ann Fraase RN
Disease Management Coordinator
Blue Cross Blue Shield of North Dakota
September 19, 2008

- Goals of MediQHome
- Clinical Suites
- Care Center
- Program Timeline



Goals of MediQHome

- Quality of Care
- Patient participation in decision making
- Patient adherence to treatment plans
- Patient quality of Life
- Physician satisfaction with medical practice



- Adults & Pediatric (where applicable)
 - ADHD
 - Asthma
 - Chronic Heart failure
 - Colon, Breast, and Cervical Cancer Screening
 - Coronary Artery Disease
 - Diabetes Mellitus
 - Hypertension
 - Immunizations



Care CenterTM

MDdatacor

Product Demonstration

[Reset Search](#)
[Patient Management](#)
[Data Entry](#)
[Clinical Trends](#)
[Print Center](#)
[Patient Care Opportunity](#)

Patient demographics

Last Name	SMITH	First Name	JULIA
Date Of Birth	05/01/1956	SSN	###-##-0452
Patient Account #	12348	Member ID	123ASD3124

Procedures

Date	CPT	Description	Source
06/22/2007	99241	OFFICE CONSULTATION	Claims
03/31/2007	90732	PNEUMOCOCCAL VACCINE	EMR

[View All](#)

Diagnosis

Date	ICD-9	Description	Source
06/22/2007	793.80	UNSPEC ABNORM MAMMOGRAM	Claims
		Diabetes	Transcription

[View All](#)

Vitals

Date	Measure	Value	Source
06/22/2007	Weight	178	Transcription
03/31/2007	Blood Pressure	140/90	EMR

[View All](#)

Medications

Date	Drug	Dosage	Source
08/23/2007	DIOVAN HCT TABLETS	12.5 MG	Claims
08/03/2007	LIPITOR	Unknown	Transcription

[View All](#)

Diabetes

Date	Measure	Result	Source
03/22/2007	Low-density Lipoprotein	95	Transcription
03/31/2007	Retinal Exam	N/A	EMR
09/01/2007	Hemoglobin A1C	6	Data Entry

[View All](#)

Asthma

Date	Measure	Result	Source
08/23/2007	Asthma Assessment	Mild Persistent	Transcription
08/03/2007	Asthma Medication	SINGULAIR 10 MG	Data Entry

[View All](#)

Problem List

Date	Problem	Source
03/22/2007	Asthma	Transcription
03/31/2007	Chronic back pain	EMR
09/01/2007	Diabetes Type II	Data Entry

[View All](#)

Allergies

Date	Allergy	Source
08/23/2007	Penicillin	Transcription

[View All](#)

Patient demographics

Last Name	<input type="text" value="SMITH"/>	First Name	<input type="text" value="JULIA"/>
Date Of Birth	<input type="text" value="05/01/1956"/>	SSN	<input type="text" value="###-##-0452"/>
Patient Account #	<input type="text" value="12348"/>	Member ID	<input type="text" value="123ASD3124"/>

Patient Disposition

Disposition	Note	Date
Active		

Patient Exclusion

Suite	Measure	Note	Date
Diabetes	Retinal Exam	Blind since 2006	10/09/2007

Visit Information

Date of Visit
 Clinician

Notes

Vitals

Measure	Result	Date	Last Reading
Blood Pressure - Systolic	<input type="text"/>	<input type="text"/>	130 on 10/11/2007
Blood Pressure - Diastolic	<input type="text"/>	<input type="text"/>	90 on 10/11/2007
Weight	<input type="text"/>	<input type="text"/>	178 on 09/03/2007
Height	<input type="text"/>	<input type="text"/>	N/A

Diabetes

Measure	Result	Date	Last Reading
Hemoglobin A1C	<input type="text"/>	<input type="text"/>	130 on 10/11/2007
Low-density Lipoprotein	<input type="text"/>	<input type="text"/>	90 on 10/11/2007
Retinal Exam	<input type="button" value="Select Value"/>	<input type="text"/>	09/03/2007
Microalbumin	<input type="text"/>	<input type="text"/>	N/A
Foot Exam	<input type="text"/>	<input type="text"/>	N/A

Participating Patients

14 Participants

Select A Format

All Suites

Patient Name	Date Of Birth	Patient Account #	SSN	Member Number	Clinician	Suite	Impacts Scoring?	Disposition
LORI ADAMS	05/01/1956	12348	***-**-0452	123ASD3124	Steve Smith	Diabetes	Yes	Edit
ANDY ANDERSON	03/11/1955	12353	***-**-0274	123ASD3124	Steve Smith	Diabetes	Yes	Edit
JENNY ARNOLD	06/26/1945	12346	***-**-9382	123ASD3124	Steve Smith	Diabetes	Yes	Edit
TOM BROWN	03/21/1954	12345	***-**-8756	123ASD3124	Steve Smith	Diabetes	Yes	Edit
JANE JOHANSON	01/01/1962	12349	***-**-9678	123ASD3124	Steve Smith	Diabetes	Yes	Edit
JOE JOHNSON	01/23/1945	12357	***-**-4958	123ASD3124	Steve Smith	Diabetes	Yes	Edit
THOMAS JONES	12/25/1959	12349	***-**-9143	123ASD3124	Steve Smith	Diabetes	Yes	Edit
JANNICE MCCARTHY	01/23/1965	12352	***-**-0098	123ASD3124	Steve Smith	Diabetes	Yes	Edit
JIM OLSEN	03/29/1961	12351	***-**-3823	123ASD3124	Steve Smith	Hypertension	Yes	Edit
RANDY OSLOW	03/12/1967	12355	***-**-9142	123ASD3124	Steve Smith	Hypertension	Yes	Edit
GEORGE ROBINSON	10/29/1967	12356	***-**-2039	123ASD3124	Steve Smith	Diabetes	Yes	Edit
JORDAN ROSE	02/14/1968	12354	***-**-0274	123ASD3124	Steve Smith	Diabetes	Yes	Edit
ANDY JOHNSON	12/25/1950	12350	***-**-3975	123ASD3124	Steve Smith	Diabetes	No	Moved Edit
SAMMY SMITH	01/01/1960		***-**-6789		Steve Smith	Diabetes	No	Misdiagnosed Edit

Add Patient

Last Name	<input type="text"/>	First Name	<input type="text"/>
Date Of Birth	<input type="text"/>	SSN	<input type="text"/>
Patient Account #	<input type="text"/>	Member ID	<input type="text"/>
Program(s):	<input type="checkbox"/> Asthma <input type="checkbox"/> CHF <input type="checkbox"/> COPD <input type="checkbox"/> Diabetes		
Select Clinician	<input type="button" value="Select A Clinician"/>		

Care Opportunity Report

01/01/2007 - 02/28/2008 (Default Program) Steve Smith Diabetes HgA1C Value

Trend Report

Percentage of patients whose most recent HgA1c is less than or equal to 8.0% or 1% improvement

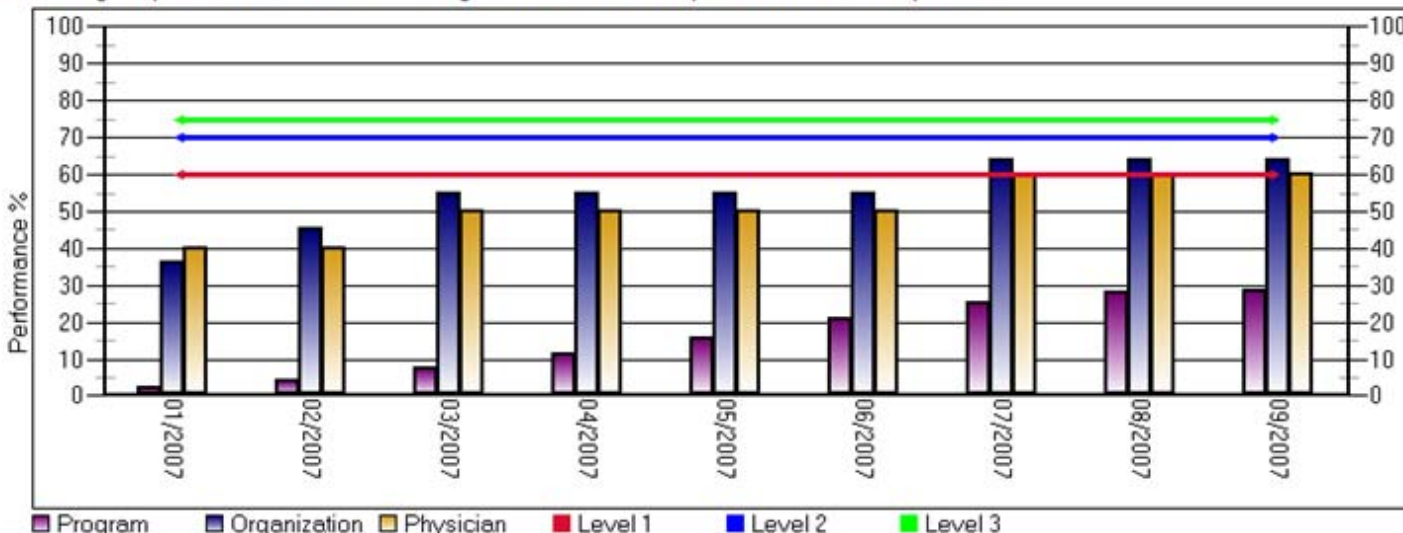

Care Opportunity Report

Select A Format

Contents: Proportion w/HgA1C greater than 8.0% or no test reported

Publish Date: 09/13/2007 05:24:44 PM

Total Records: 1 - 4 of 4

	Name	Patient Account #	Last Date Of Service	Result	Address	Phone Number	Clinician	Member Number	Impacts Scoring?
View PCS Data Entry	LORI ADAMS	12348	07/09/2007	9.9	500 Park View Lane Milton, GA 30004	770.234.5594	Steve Smith	123ASD3124	Yes
View PCS Data Entry	JENNY ARNOLD	12346	01/25/2005	7.5	1 North Way Atlanta, GA 30316	678.676.5365	Steve Smith	123ASD3124	Yes
View PCS Data Entry	JOE JOHNSON	12357	03/02/2007	8.5	34 Crab Orchard Milton, GA 30004	555.555.5555	Steve Smith	GE1332AE4	Yes
View PCS Data Entry	THOMAS	12349			1 South Way	678.655.2536	Steve	123ASD3124	Yes

- August 2008
 - BCBSND Contracting with Vendor
- September 2008
 - Care Center Pilot Program Start
- October 2008
 - MediQHome PAR Contracting and Enrollment
- January 2009
 - MediQHome Quality Program Launch



Contact Information

Petrice Balkan – Project Director

E-mail: petrice.balkan@bcbsnd.com

Tel : 701-277-2336