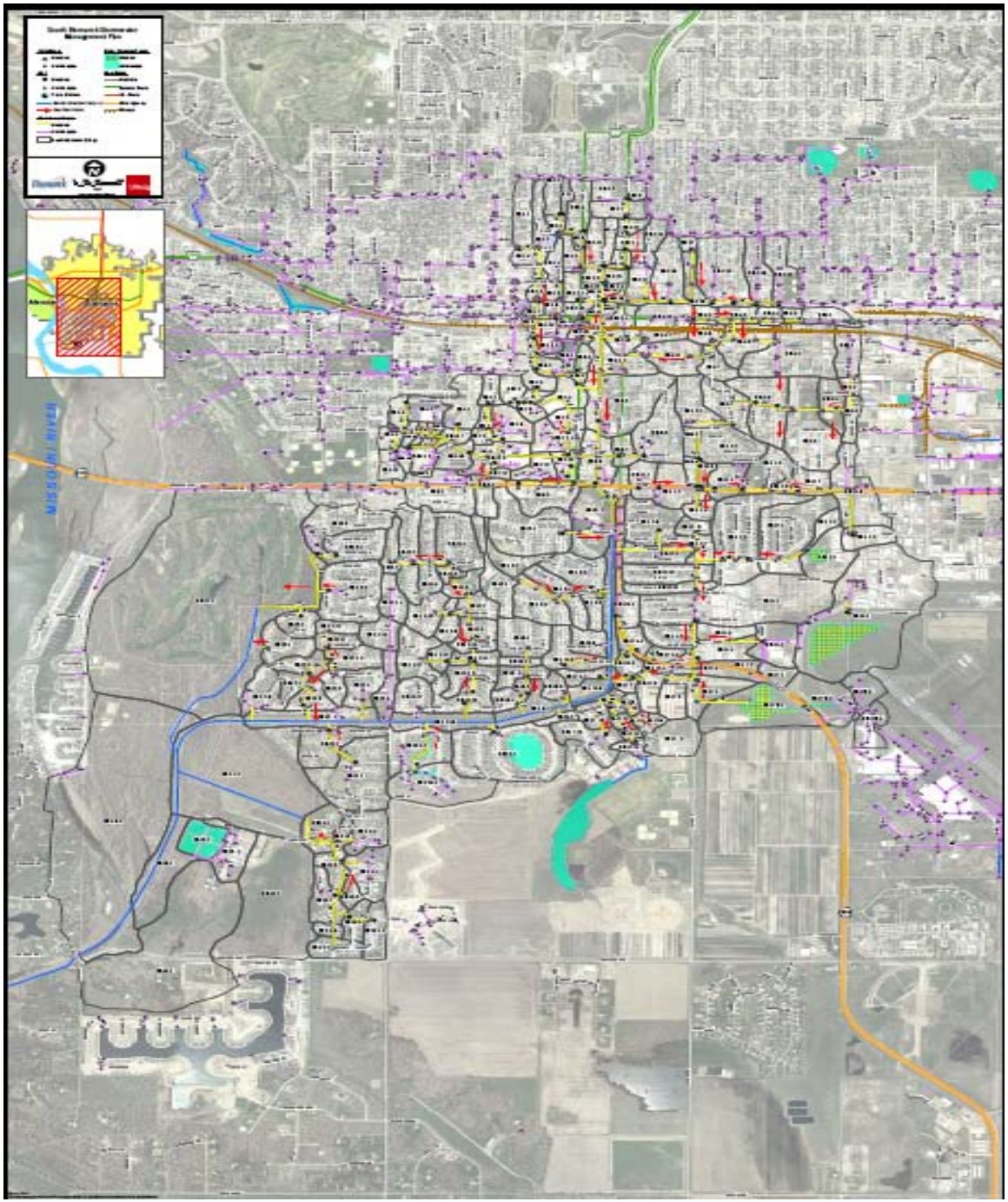
MISSOURI RIVER

2011 Flood Equipment
Water Pump
Trash Pump
Tractor Pump
Plug
RIVERVIEW AV
MEMORIAL HY
LINCOLN AV
BROADWAY AV W
MAIN AV W
MAIN AV E
FRONT AV E
SWEET AV
BOWEN AV W
INGALS AV W
INDIANA AV W
INDIANA AV E
ARBOR AV W
ARBOR AV E
IVY AV
BISMARCK EX W
BISMARCK EX E
RIVERWOOD DR
WILLOW LN
EAST ST
RENO AV E
SOUTHPORT LP
CLIPPER PL
MUTINEER PL
STUTTGART DR
MUNICH DR
WACHTER AV E
DOVER DR
VICTORIA CI
IRVINE LP
LONDON AV W
SANTA FE AV
MILLS AV
LARSON RD
RUTLAND DR
FREIBURG LN
8"
6"
4"
3"
10"

WASHINGTON
2201

06/23/2011 16:12

06/30/2011 10:53

06/30/2011 10:56

D62535
godwin pumps
godwin pumps
godwin pumps
06/28/2011 09:27

06/28/2011 09:30

06/28/2011 10:05

06/28/2011 09:57

gladwin pumps
06/28/2011 10:13

06/28/2011 10:13

06/28/2011 10:17

06/28/2011 11:05

08/16/2011 09:07

08/16/2011 09:09

08/16/2011 09:17

08/16/2011 09:33

08/16/2011 09:26

SPEED
LIMIT
25
08/16/2011 09:29

LIMIT
25
NORTHWEST AVE
08/16/2011 09:29

09/16/2011 15:23

09/16/2011 16:45

HORIZONTAL COLLECTOR WELL

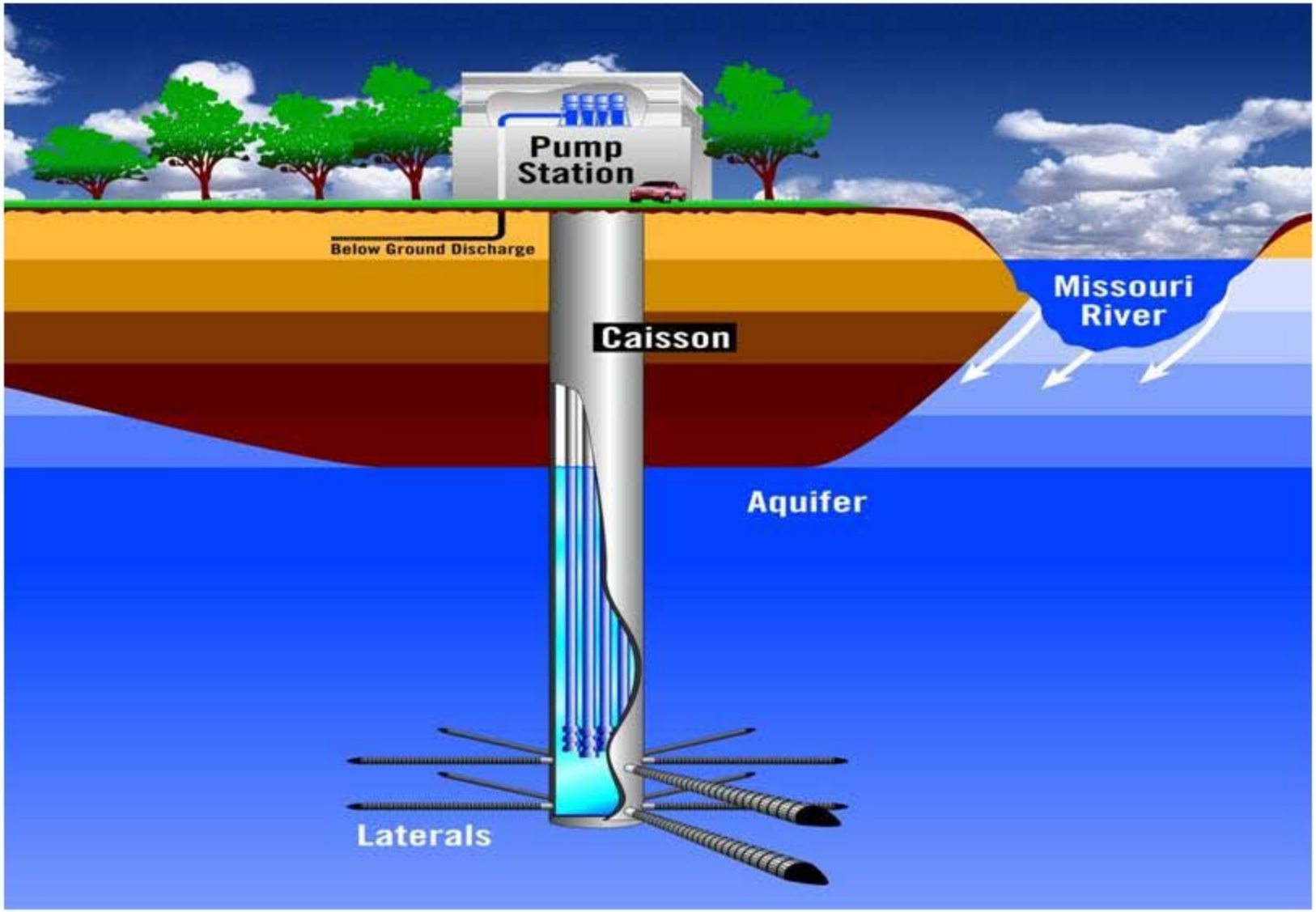

TRANSMISSION PIPELINE

ITERSTATE
owerSystems
ntal Generators
701-258-2303

NO
TRESPASSING

Collector Well Pump House

Horizontal Collector Well

Phase 1 – Road, Caisson and Well Screen

Completed in 2010, $6.4 million

Phase 2 – Raw water line 2012

Pipeline – $3.5 million

Electrical – $0.2 million

Phase 3 – Pump Station 2012-13

General , $2.5 million

Mechanical , $0.2 million

Electrical, To be bid Oct 2011, Est. $1.2 million

Raw water pumps, $750,000

Approximate $14.8 million construction cost